

# FortiGate<sup>®</sup> 200D Series

FortiGate 200D, 200D-POE, 240D, 240D-POE and 280D-POE

**Next Generation Firewall  
Enterprise Branch  
Secure SD-WAN**

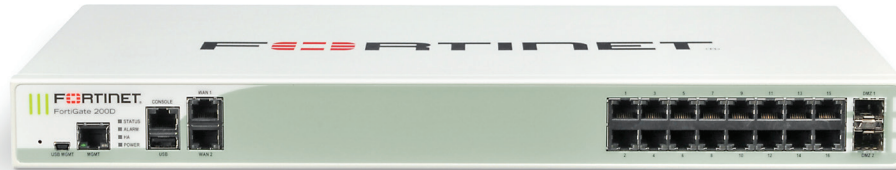

The FortiGate 200D series delivers next generation firewall capabilities for mid-sized to large enterprises, with the flexibility to be deployed at the campus or enterprise branch. Protect against cyber threats with security processor powered high performance, security efficacy and deep visibility.

**Security**

- Protects against known exploits, malware and malicious websites using continuous threat intelligence provided by FortiGuard Labs security services
- Identify thousands of applications including cloud applications for deep inspection into network traffic
- Detects unknown attacks using dynamic analysis and provides automated mitigation to stop targeted attacks

**Performance**

- Delivers industry’s best threat protection performance and ultra-low latency using purpose-built security processor (SPU) technology
- Provides industry-leading performance and protection for SSL encrypted traffic

**Certification**

- Independently tested and validated best security effectiveness and performance
- Received unparalleled third-party certifications from NSS Labs, ICASA, Virus Bulletin and AV Comparatives

**Networking**

- Delivers an extensive routing, switching, wireless controller and high performance IPsec VPN capabilities to consolidate networking and security functionality
- Enables flexible deployment such as Next Generation Firewall and Secure SD-WAN

**Management**

- Single Pane of Glass with Network Operations Center (NOC) view provides 360° visibility to identify issues quickly and intuitively
- Predefined compliance checklist analyzes the deployment and highlights best practices to improve overall security posture

**Security Fabric**

- Enables Fortinet and Fabric-ready partners’ products to collaboratively integrate and provide end-to-end security across the entire attack surface
- Automatically builds Network Topology visualizations which discover IoT devices and provide complete visibility into Fortinet and Fabric-ready partner products



Firewall	IPS	NGFW	Threat Protection	Interfaces
<b>3–4 Gbps</b>	<b>350 Mbps</b>	<b>330 Mbps</b>	<b>310 Mbps</b>	Multiple GE RJ45, GE SFP Slots   PoE Variants

Refer to specification table for details

## DEPLOYMENT



### Next Generation Firewall (NGFW)

- Combines threat prevention security capabilities into single high performance network security appliance
- Reduces complexity by creating campus topology view and providing granular visibility of devices, users and threat information
- Identify and stop threats with powerful intrusion prevention beyond port and protocol that examines the actual content of your network traffic
- Delivers industry's highest SSL inspection performance using industry-mandated ciphers
- Proactively detect malicious unknown threats using integrated cloud-based sandbox service



### Secure SD-WAN

- Secure direct Internet access for Cloud applications for improved latency and reduce WAN cost spending
- Effective, cost-efficient and high performance threat prevention capabilities
- WAN Path Controller and Link Health Monitoring for better application performance
- Security Processor powered industry's best IPsec VPN and SSL Inspection performance
- Centralized Management and Zero-Touch deployment

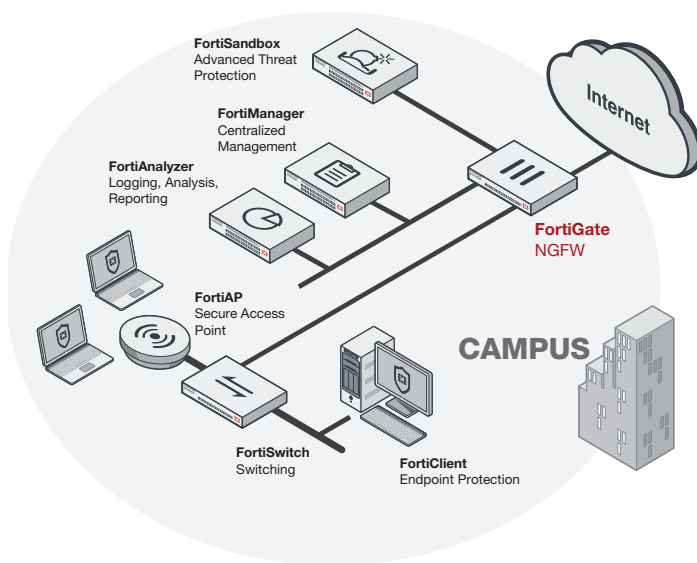

FortiGate 200D deployment in campus (NGFW)

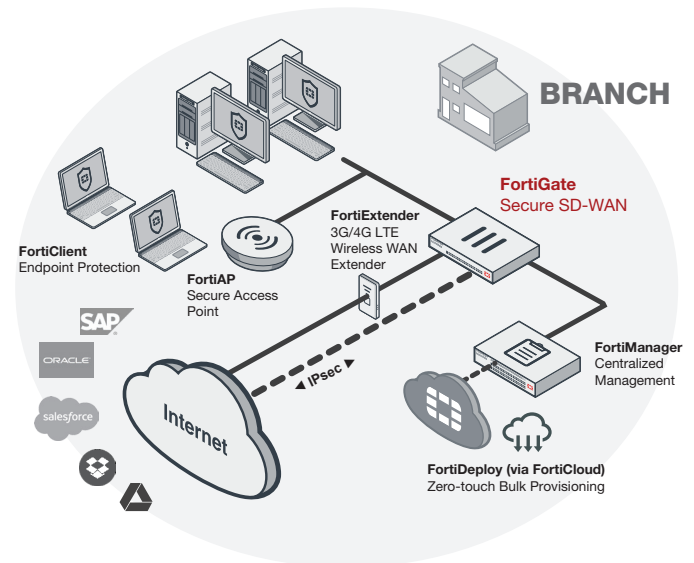

FortiGate 200D deployment in branch office (Secure SD-WAN)

# HARDWARE

## FortiGate 200D(-POE)

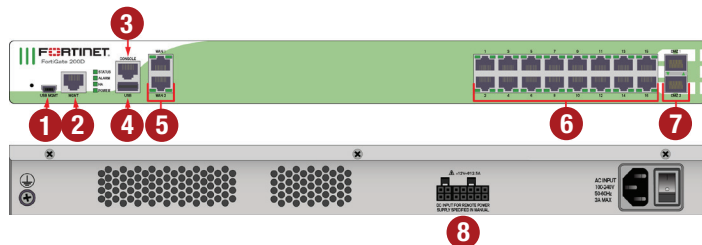

### Interfaces

1. USB Management Port
2. Management Port
3. Console Port
4. USB Port
5. 2x GE RJ45 WAN Interfaces
6. 16x GE RJ45 LAN Interfaces / 8x GE RJ45 LAN and 8x GE RJ45 PoE Interfaces on POE Model
7. 2x GE SFP DMZ Interfaces
8. FRPS Connector

## FortiGate 240D(-POE)

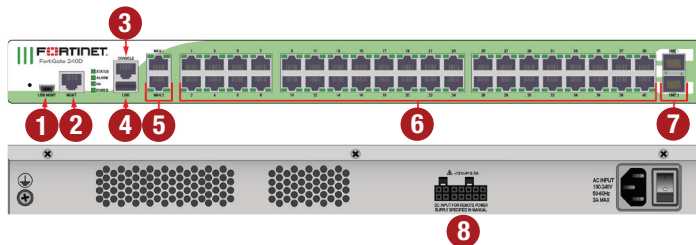

### Interfaces

1. USB Management Port
2. Management Port
3. Console Port
4. USB Port
5. 2x GE RJ45 WAN Interfaces
6. 40x GE RJ45 LAN Interfaces / 16x GE RJ45 LAN and 24x GE RJ45 PoE Interfaces on POE Model
7. 2x GE SFP DMZ Interfaces
8. FRPS Connector

## FortiGate 280D-POE

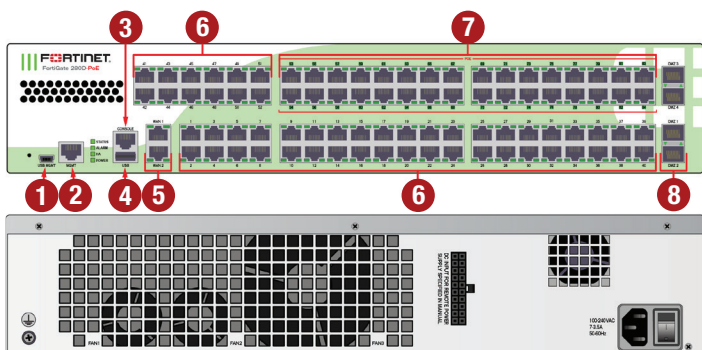

### Interfaces

- |                        |                                   |
|------------------------|-----------------------------------|
| 1. USB Management Port | 5. 2x GE RJ45 WAN Interfaces      |
| 2. Management Port     | 6. 52x GE RJ45 LAN Interfaces     |
| 3. Console Port        | 7. 32x GE RJ45 PoE LAN Interfaces |
| 4. USB Port            | 8. 4x GE SFP DMZ Interfaces       |

### Powered by SPU

- Custom SPU processors provide the performance needed to block emerging threats, meet rigorous third-party certifications, and ensure that your network security solution does not become a network bottleneck



### Network Processor

The SPU NP4Lite network processor works inline with firewall and VPN functions delivering:

- Wire-speed firewall performance for any size packets
- VPN acceleration
- Anomaly-based intrusion prevention, checksum offload and packet defragmentation
- Traffic shaping and priority queuing

### Content Processor

The SPU CP8 content processor works outside of the direct flow of traffic, providing high-speed cryptography and content inspection services including:

- Signature-based content inspection acceleration
- Encryption and decryption offloading

# FORTINET SECURITY FABRIC

## Security Fabric

The Security Fabric allows security to dynamically expand and adapt as more and more workloads and data are added. Security seamlessly follows and protects data, users, and applications as they move between IoT, devices, and cloud environments throughout the network.

FortiGates are the foundation of Security Fabric, expanding security via visibility and control by tightly integrating with other Fortinet security products and Fabric-Ready Partner solutions.

## FortiOS

Control all the security and networking capabilities across the entire FortiGate platform with one intuitive operating system. Reduce operating expenses and save time with a truly consolidated next-generation security platform.

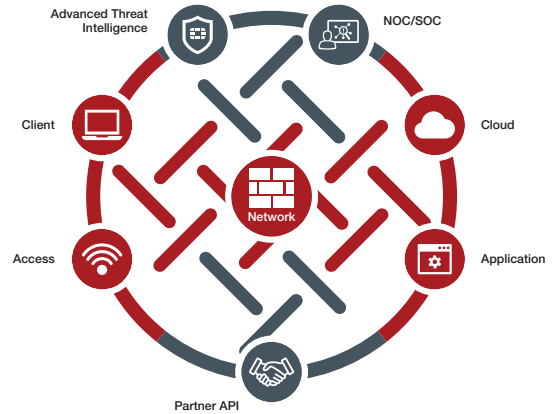
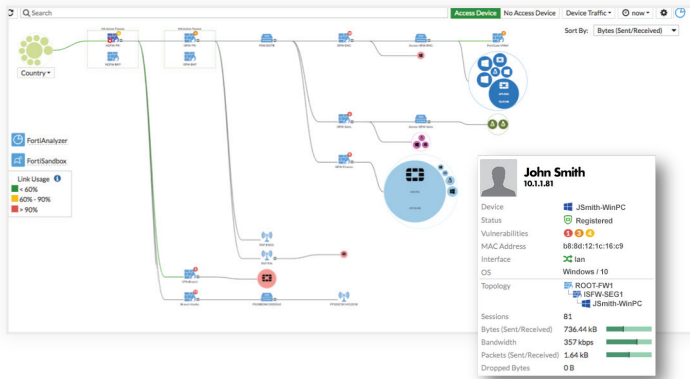

- A truly consolidated platform with one OS for all security and networking services for all FortiGate platforms.
- Industry-leading protection: NSS Labs Recommended, VB100, AV Comparatives, and ICSA validated security and performance.
- Control thousands of applications, block the latest exploits, and filter web traffic based on millions of real-time URL ratings.
- Prevent, detect, and mitigate advanced attacks automatically in minutes with integrated advanced threat protection.
- Fulfill your networking needs with extensive routing, switching, and SD-WAN capabilities.
- Utilize SPU hardware acceleration to boost security capability performance.

For more information, please refer to the FortiOS data sheet available at [www.fortinet.com](http://www.fortinet.com)

## SERVICES

### FortiGuard™ Security Services

FortiGuard Labs offers real-time intelligence on the threat landscape, delivering comprehensive security updates across the full range of Fortinet’s solutions. Comprised of security threat researchers, engineers, and forensic specialists, the team collaborates with the world’s leading threat monitoring organizations and other network and security vendors, as well as law enforcement agencies.

### FortiCare™ Support Services

Our FortiCare customer support team provides global technical support for all Fortinet products. With support staff in the Americas, Europe, Middle East, and Asia, FortiCare offers services to meet the needs of enterprises of all sizes.

For more information, please refer to [forti.net/fortiguard](http://forti.net/fortiguard) and [forti.net/forticare](http://forti.net/forticare)

# SPECIFICATIONS

	FORTIGATE 200D	FORTIGATE 200D-POE	FORTIGATE 240D	FORTIGATE 240D-POE	FORTIGATE 280D-POE
<b>Hardware Specifications</b>					
GE RJ45 WAN Interfaces	2	2	2	2	2
GE RJ45 LAN Interfaces	16	8	40	16	52
GE RJ45 PoE LAN Interfaces	–	8	–	24	32
GE SFP DMZ Interfaces	2	2	2	2	4
USB (Client / Server)	1 / 1	1 / 1	1 / 1	1 / 1	1 / 1
Console (RJ45)	1	1	1	1	1
Local Storage	64 GB	64 GB	64 GB	64 GB	64 GB
Included Transceivers	0	0	0	0	0
<b>System Performance</b>					
Firewall Throughput (1518 / 512 / 64 byte UDP packets)	3 / 3 / 3 Gbps	3 / 3 / 3 Gbps	4 / 4 / 4 Gbps	4 / 4 / 4 Gbps	4 / 4 / 4 Gbps
Firewall Latency (64 byte UDP packets)	2 µs	2 µs	6 µs	6 µs	2 µs
Firewall Throughput (Packets Per Second)	4.5 Mpps	4.5 Mpps	6 Mpps	6 Mpps	6 Mpps
Concurrent Sessions (TCP)	2 Million	2 Million	2 Million	2 Million	2 Million
New Sessions/Second (TCP)	77,000	77,000	77,000	77,000	77,000
Firewall Policies	10,000	10,000	10,000	10,000	10,000
IPsec VPN Throughput (512 byte packets) <sup>1</sup>	1.3 Gbps	1.3 Gbps	1.3 Gbps	1.3 Gbps	1.3 Gbps
Gateway-to-Gateway IPsec VPN Tunnels	2,000	2,000	2,000	2,000	2,000
Client-to-Gateway IPsec VPN Tunnels	10,000	10,000	10,000	10,000	10,000
SSL-VPN Throughput	400 Mbps	400 Mbps	400 Mbps	400 Mbps	400 Mbps
Concurrent SSL-VPN Users (Recommended Maximum, Tunnel Mode)	300	300	300	300	300
SSL Inspection Throughput (IPS, HTTP) <sup>3</sup>	340 Mbps	340 Mbps	340 Mbps	340 Mbps	340 Mbps
Application Control Throughput (HTTP 64K) <sup>2</sup>	1.5 Gbps	1.5 Gbps	1.5 Gbps	1.5 Gbps	1.5 Gbps
CAPWAP Throughput (1444 byte, UDP)	1.8 Gbps	1.8 Gbps	1.8 Gbps	1.8 Gbps	1.8 Gbps
Virtual Domains (Default / Maximum)	10 / 10	10 / 10	10 / 10	10 / 10	10 / 10
Maximum Number of Switches Supported	24	24	24	24	24
Maximum Number of FortiAPs (Total / Tunnel Mode)	128 / 64	128 / 64	128 / 64	128 / 64	128 / 64
Maximum Number of FortiTokens	1,000	1,000	1,000	1,000	1,000
Maximum Number of Registered FortiClients	600	600	600	600	600
High Availability Configurations	Active / Active, Active / Passive, Clustering				
<b>System Performance — Optimal Traffic Mix</b>					
IPS Throughput <sup>2</sup>	1.7 Gbps	1.7 Gbps	2.1 Gbps	2.1 Gbps	2.1 Gbps
<b>System Performance — Enterprise Traffic Mix</b>					
IPS Throughput <sup>2</sup>	420 Mbps	420 Mbps	420 Mbps	420 Mbps	420 Mbps
NGFW Throughput <sup>2,4</sup>	330 Mbps	330 Mbps	330 Mbps	330 Mbps	330 Mbps
Threat Protection Throughput <sup>2,5</sup>	310 Mbps	310 Mbps	310 Mbps	310 Mbps	310 Mbps
<b>Dimensions</b>					
Height x Width x Length (inches)	1.75 x 17.01 x 11.73	1.75 x 17.01 x 13.14	1.75 x 17.01 x 11.73	1.75 x 17.01 x 13.14	3.5 x 17.2 x 11.8
Height x Width x Length (mm)	44 x 432 x 298	44 x 432 x 334	44 x 432 x 298	44 x 432 x 334	89 x 437 x 300
Weight	10.5 lbs (4.8 kg)	12.6 lbs (5.7 kg)	10.5 lbs (4.8 kg)	13.2 lbs (6.0 kg)	17.0 lbs (7.6 kg)
Form Factor	Rack Mount, 1 RU	Rack Mount, 1 RU	Rack Mount, 1 RU	Rack Mount, 1 RU	Rack Mount, 2 RU

Note: All performance values are "up to" and vary depending on system configuration.

1. IPsec VPN performance test uses AES256-SHA256.
2. IPS (Enterprise Mix), Application Control, NGFW and Threat Protection are measured with Logging enabled.
3. SSL Inspection performance test uses TLS v1.2 with AES128-SHA256.
4. NGFW performance is measured with Firewall, IPS and Application Control enabled.
5. Threat Protection performance is measured with Firewall, IPS, Application Control and Malware Protection enabled.

# SPECIFICATIONS

	FORTIGATE 200D	FORTIGATE 200D-POE	FORTIGATE 240D	FORTIGATE 240D-POE	FORTIGATE 280D-POE
<b>Environment</b>					
Power	100–240V AC, 50–60 Hz	100–240V AC, 50–60 Hz	100–240V AC, 50–60 Hz	100–240V AC, 50–60 Hz	100–240V AC, 50–60 Hz
Maximum Current	110 V / 3 A, 220 V / 1.5 A	110 V / 7 A, 220 V / 3.5 A	110 V / 3 A, 220 V / 1.5 A	110 V / 7 A, 220 V / 3.5 A	110 V / 7 A, 220 V / 3.5 A
Total Available PoE Power Budget*	–	270 W	–	270 W	270 W
Power Consumption (Average / Maximum)	49 / 83 W	122 / 205 W	66 / 99 W	211 / 375 W	228 / 418 W
Heat Dissipation	283 BTU / h	700 BTU / h	338 BTU / h	1280 BTU / h	1426 BTU/h
Operating Temperature	32–104°F (0–40°C)	32–104°F (0–40°C)	32–104°F (0–40°C)	32–104°F (0–40°C)	32–104°F (0–40°C)
Storage Temperature	-31–158°F (-35–70°C)	-31–158°F (-35–70°C)	-31–158°F (-35–70°C)	-31–158°F (-35–70°C)	-31–158°F (-35–70°C)
Humidity	10–90% non-condensing	10–90% non-condensing	10–90% non-condensing	10–90% non-condensing	10–90% non-condensing
Operating Altitude	Up to 7,400 ft (2,250 m)	Up to 7,400 ft (2,250 m)	Up to 7,400 ft (2,250 m)	Up to 7,400 ft (2,250 m)	Up to 7,400 ft (2,250 m)
Compliance	FCC Part 15 Class A, C-Tick, VCCI, CE, UL/cUL, CB				
Certifications	ICSA Labs: Firewall, IPsec, IPS, Antivirus, SSL-VPN; USGv6/IPv6				

\* Maximum loading on each PoE port is 15.4 W (802.3af).

## ORDER INFORMATION

Product	SKU	Description
FortiGate 200D	FG-200D	18x GE RJ45 (including 16x LAN ports, 2x WAN ports), 2x GE SFP DMZ ports, SPU NP4Lite and CP8 hardware accelerated, 64 GB onboard SSD storage.
FortiGate 200D-POE	FG-200D-POE	18x GE RJ45 (including 8x LAN and 2x WAN, 8x POE), 2x SFP, SPU NP4Lite and CP8 hardware accelerated, 64 GB onboard SSD storage.
FortiGate 240D	FG-240D	42x GE RJ45 ports (including 40x LAN ports, 2x WAN ports), 2x GE SFP DMZ ports, SPU NP4Lite and CP8 hardware accelerated, 64 GB onboard SSD storage.
FortiGate 240D-POE	FG-240D-POE	42x GE RJ45 ports (including 16x LAN ports, 2x WAN ports, 24x POE ports), 2x GE SFP slots, SPU NP4Lite and CP8 hardware accelerated, 64 GB onboard SSD storage.
FortiGate 280D-POE	FG-280D-POE	86x GE RJ45 ports (including 52x LAN ports, 2x WAN ports, 32x PoE ports), 4x GE SFP DMZ ports, SPU NP4Lite and CP8 hardware accelerated, 64 GB onboard SSD storage.
<b>Optional Accessories</b>		
External redundant AC power supply	FRPS-100	External redundant AC power supply for up to 4 units: FG-300C, FG-310B, FS-348B and FS-448B. Up to 2 units: FG-200B, FG-200D, FG-240D and FG-300D, FG-400D, FG-500D, FG-600D, FHV-5000, FDD-200B, FDD-400B, FDD-600B and FDD-800B.
Redundant AC power supply	FRPS-740-FG	Redundant AC power supply for up to 2 units: FG-240D-POE and FG-280D-POE.



### Enterprise Bundle

FortiGuard Labs delivers a number of security intelligence services to augment the FortiGate firewall platform. You can easily optimize the protection capabilities of your FortiGate with the FortiGuard Enterprise Bundle. This bundle contains the full set of FortiGuard security services plus FortiCare service and support offering the most flexibility and broadest range of protection all in one package.

# FORTINET®

GLOBAL HEADQUARTERS  
Fortinet Inc.  
899 KIFER ROAD  
Sunnyvale, CA 94086  
United States  
Tel: +1.408.235.7700  
www.fortinet.com/sales

EMEA SALES OFFICE  
905 rue Albert Einstein  
06560 Valbonne  
France  
Tel: +33.4.8987.0500

APAC SALES OFFICE  
300 Beach Road 20-01  
The Concourse  
Singapore 199555  
Tel: +65.6395.2788

LATIN AMERICA SALES OFFICE  
Sawgrass Lakes Center  
13450 W. Sunrise Blvd., Suite 430  
Sunrise, FL 33323  
United States  
Tel: +1.954.368.9990